

Quote

COMCELL INC

Date: April 12, 2021
Invoice #:
Customer ID:
Expiration Date: May 12, 2021

To: Clay County
Mike Campbell

Mike Humpert op 1 lease phones *36 months*

	No Long Distance Charges in United States		
	Nrc 1000		
Mrc			
24.00	3 CX hosted Voip system with 4 Concurrent sessions	20.00	480.00
24.00	Business Line 538-4316	17.95	430.80
	Fax Lines	17.95	
100 Meg DIA	100/100 Meg Dia Symetrical erps Switching Ring protected		600.00
7.00	in/out Dark Fibers to each location to create fiber ring	100.00	700.00
	Switches provided by County		
8.00	Yealink t48S Phones	10.00	80.00
1.00	Yealink W52 Wireless phones	7.00	7.00
43.00	Yealink T21 G phones	4.00	172.00
	Items below included at no additional Charge		
	24 hour help desk		
	24X7 Network monitoing by Community by Vaonet		
	3+ Redundant DIA providers		

Quotation prepared by: MIKE HUMPERT

This is a quotation on the goods named, subject to the conditions noted below:
(Describe any conditions pertaining to these prices and any additional terms of the agreement.
You may want to include contingencies that will affect the quotation.)

Plus taxes	
Subtotal \$	2,469.80
Sales Tax	
Total \$	2,469.80

Thank you for your business!

10184 St Hwy 25 E Windthorst Texas 76389

Quote

COMCELL INC

Date: April 12, 2021
Invoice #:
Customer ID:
Expiration Date: May 22, 2021

To: Clay County
Mike Campbel

Mike Humpert op 2 lease phones 60 months

No Long Distance Charges in United States

NRC \$0

Mrc

24.00	3 CX hosted Voip system with 24 Concurrent sessions	20.00	480.00
24.00	Business Line	17.95	430.80
0.00	Fax Lines	17.95	-
200.00	200/200 Meg Dia Symetrical erps Switching Ring protected		800.00
7.00	in/out Dark Fibers to each location to create fiber ring	75.00	525.00
6.00	Switches provided by County		
8.00	Yealink t48S Phones	8.00	64.00
1.00	Yealink T52 wireless phones	5.00	5.00
43.00	Yealink T21 G phones	3.00	129.00

Items below included at no additional Charge

- 24 hour help desk
- 24X7 Network monitoing by Community by Vaonet
- 3+ Redundant DIA providers

Quotation prepared by: MIKE HUMPERT

This is a quotation on the goods named, subject to the conditions noted below:
(Describe any conditions pertaining to these prices and any additional terms of the agreement.
You may want to include contingencies that will affect the quotation.)

Plus taxes

Subtotal \$	2,433.80
Sales Tax	
Total \$	2,433.80

Thank you for your business!

10184 St Hwy 25 E Windthorst Texas 76389



COMCELL INC

Date: April 12,2020
Invoice #:
Customer ID:
Expiration Date: May 12'2021

To: Clay County Courthouse
Attn: Mike Campbell

Mike Humpert Option 3 36 month purchase

8.00	Yealink t48S Phones	185.00	1,480.00
43.00	Yealink T21p Phone	50.00	2,150.00
1.00	Yealink T52 Wireless	115.00	115.00
1.00	NRC Install \$2000 1 year warranty and configerations		1,500.00
			5,245.00
24.00	3 CX hosted Voip system with 24 Concurrent sessions	20.00	480.00
24.00	Business Line	17.95	430.80
0.00	Fax lines/intoxicizer	17.95	-
	No Long Distance Charges in United States		
1.00	100/100 Meg Dia Symetrical erps Switching Ring protected	600.00	
7.00	in/out Dark Fibers to each location to create fiber ring	100.00	600.00
			700.00
	Items below included at no additional Charge		
	24 hour help desk		
	24X7 Network monitoing by Community by Vaonet		
	3+ Redundant DIA providers		

Quotation prepared by: MIKE HUMPERT

This is a quotation on the goods named, subject to the conditions noted below:
(Describe any conditions pertaining to these prices and any additional terms of the agreement.
You may want to include contingencies that will affect the quotation.)

Plus taxes	
Subtotal	
Sales Tax \$	2,210.80
Total	
\$	2,210.80

Thank you for

wy 25 E WindthorstTexas 76389

COMCELL INC.

Clay County Tax Statement
 Vendor 228
 7415.0003.3 - fiber

2020 2019 2018 2017

Property Description	Values	Tax Amount	Values	Tax Amount	Values	Tax Amount	Values	Tax Amount
0808087-0-9900020 - MISD (Bluegrove)	14,840.00	285.88	14,840.00	278.99	14,840.00	293.09	13,190.00	260.51
0808087-0-9900030 - Bellevue ISD	11,430.00	231.43	11,430.00	202.12	6,480.00	122.80	5,760.00	109.15
0808087-0-9900010 - MISD (clay)	8,100.00	58.32	8,100.00	56.70	2,440.00	17.69	2,170.00	15.73
0808087-0-9900100 - MISD (Bluegrove)	143,100.00	2,756.68	143,100.00	2,690.28	43,200.00	853.20	43,200.00	853.20
03320-00037-00400-00000 (202 E Gilbert)	8,990.00	250.05	8,990.00	248.57	4,430.00	126.27		
0808087-0-9900200 - HISD	22,650.00	629.99	32,500.00	898.63				
0808087-0-9901000 - tower (spivey)	43,200.00	832.20	43,200.00	812.16				
0808087-0-9900110 - MISD (Joy)	174,850.00	3,368.31	87,430.00	1,643.68				
0808087-0-9900300 - MISD (N of 174)	47,130.00	907.91	72,500.00	1,363.00				

Comcell
 228
 7415-0003-3

\$	9,320.77	\$	8,194.13	\$	1,413.05	\$	1,238.59
----	----------	----	----------	----	----------	----	----------

EXT	BUILDING	DEPARTMENT	FAX	PHONE	SPEC INSTRUCTIONS
1	CH	Court House	100 N Bridge		CH
2	ANX CH	Court House	Am 214 N Main		ANX CH
3	CTY	City Hall	101 N Main		CTY
4	USDA	USDA	210 W Ikard		USDA
5	JAIL	JAIL	215 W Gilbert		JAIL
6	LIBRARY	Library	210 W Gilbert		LIBRARY
7	Seths				
8	ANX	old Wells Fargo	210 N Bridge Street		ANX

101	ANX	COUNTY/JUDGE		940-538-4651	2 PHONES ~ NEED TO ROLL CALLS	1	1
102	ANX				not needed CML		
108	ANX	COUNTY CLERK		940-538-4631	FAX OVER EMAIL	4	
109							
110							
111							

ANX		JUVENILE PROB		940-538-5661		1	
ANX		DPS		940-264-4162		2	
ANX		DPS					

ANX		ELECTIONS ADM		940-264-8683	2ND PHONE FOR SEASONAL EMPLOYEE	1	1
ANX		ELECTIONS ADM					

ANX		JP		940-538-6531		5	
ANX		JP		940-538-6532	not needed CML		
ANX		JP			FAX OVER EMAIL		

ANX		TAX COLLECTOR		940-538-4356	FAX OVER EMAIL ~ NEED TO ROLL CALLS	5	
ANX		TAX COLLECTOR		940-538-4836	not needed CML		
ANX		TAX COLLECTOR					
ANX		TAX COLLECTOR					

ANX		TREASURER		940-538-5911	FAX OVER EMAIL ~ NEED TO ROLL CALLS TO ALL EXTS	1	
ANX		TREASURER			Not needed CML	1	

ANX		AUDITOR		940-538-5560		1	
ANX		MAIL ROOM		940-538-4008	MAIL ROOM FAX ONLY	1	

COURT H	DISTRICT CLERK	940-538-0147	940-538-4561	MARIANNE REQUESTING ONE HAND HEID IF POSSIBLE	5	
COURT H	DISTRICT CLERK			ADD ADDITIONAL PHONE JACK DOWNSTAIRS		
COURT H	DISTRICT CLERK					

COURT H	ADULT PROB	940-538-5085	940-538-6022		2	
COURT H	ADULT PROB					

COURT H	DISTRICT JUDGE					
---------	----------------	--	--	--	--	--

COURT H	CONSTABLE	940-264-1314		ABILITY TO FORWARD CALLS TO HIS CELL AS NEEDED	1	
---------	-----------	--------------	--	--	---	--

CTC Network Overview

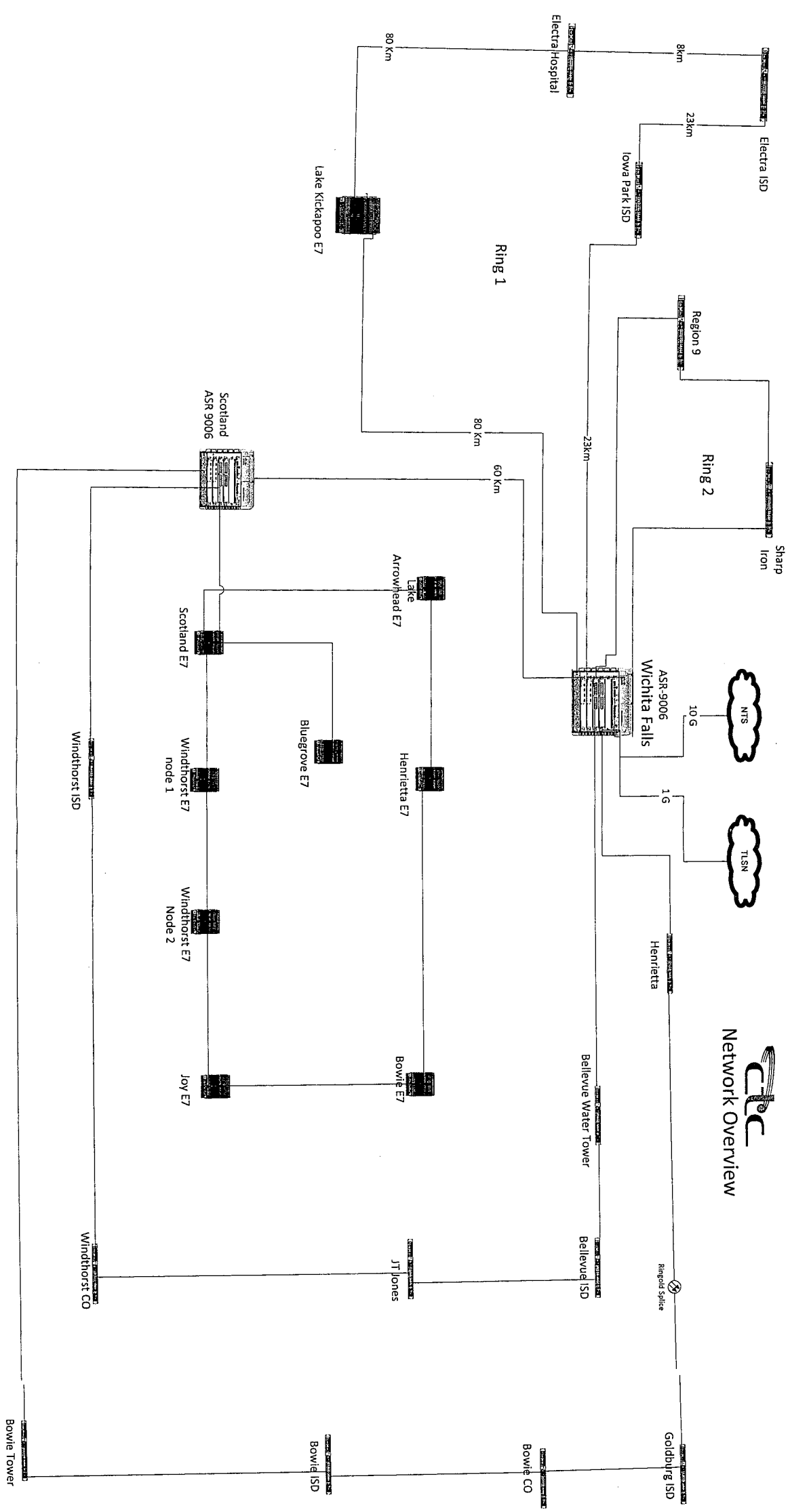

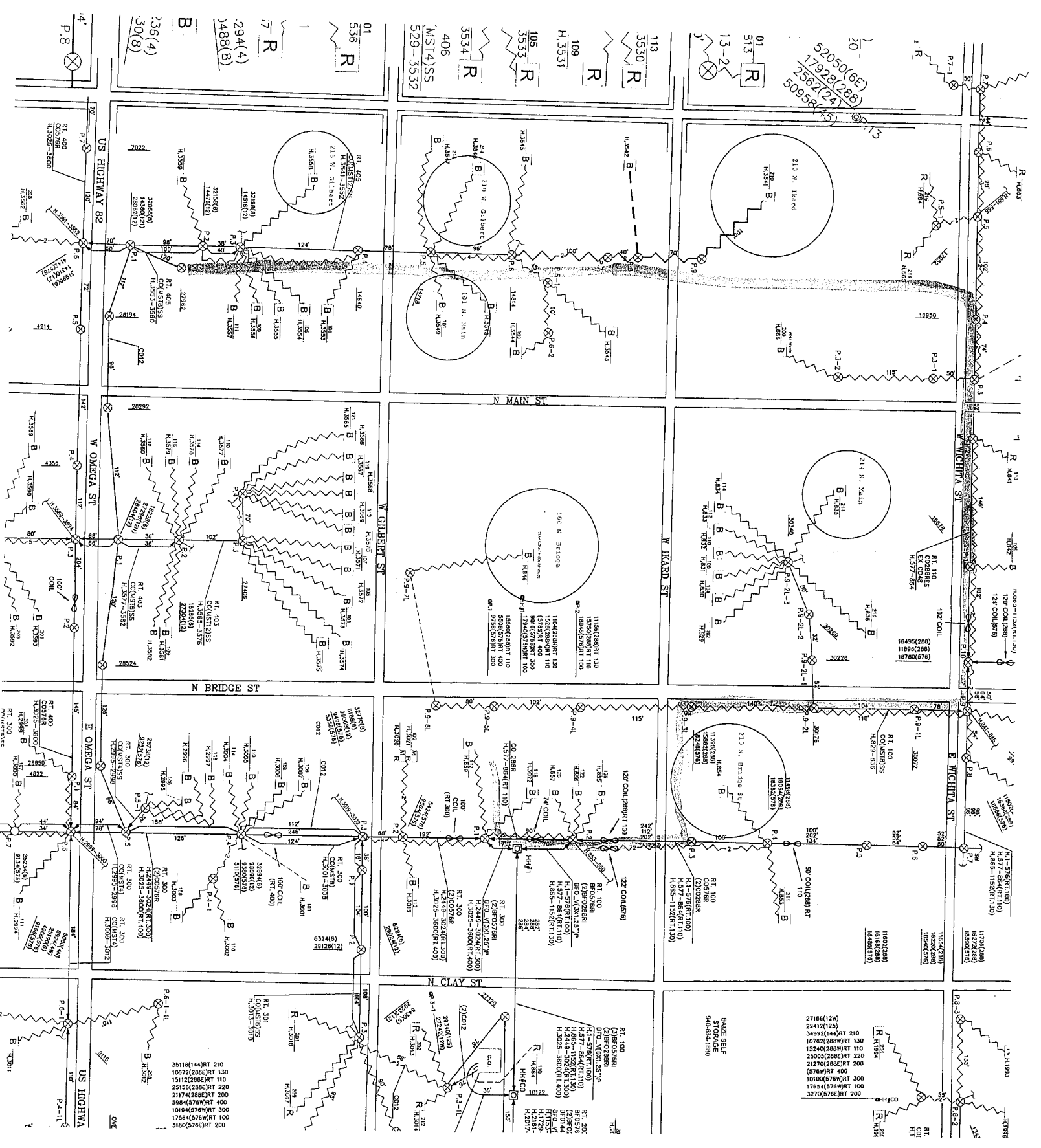

52050(6E)
 17928(288)
 25627(4A)
 50958(45)

113
 3530 R
 109
 H.3531 R
 105
 3533 R
 406
 M(ST)SS
 529-3532

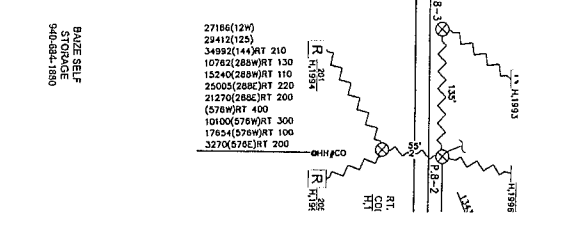
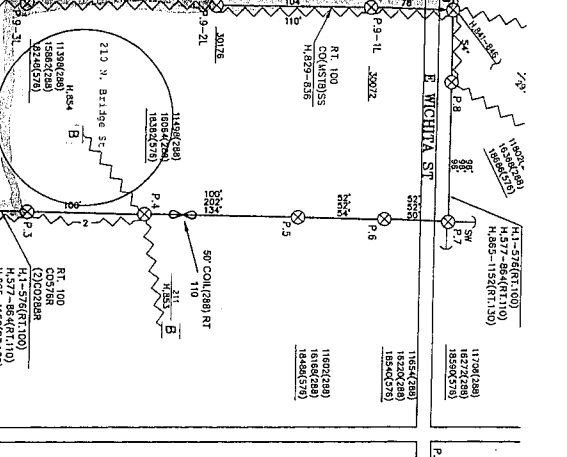
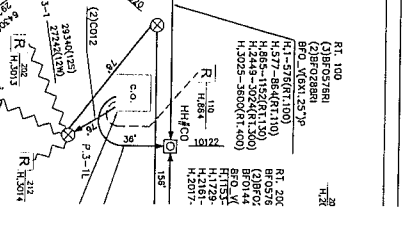
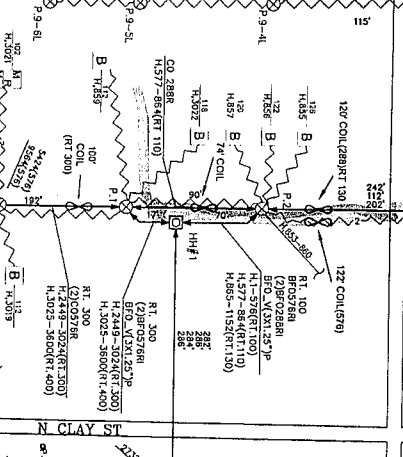
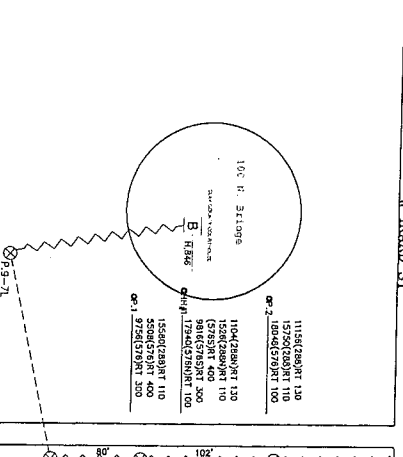
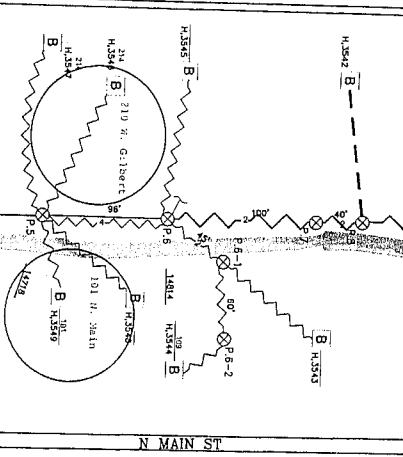

01
 536 R
 1
 R
 294(4)
 488(8)
 336(4)
 307(8)

